

# LOT 121, BOUNDARY STREET, HERITAGE PARC



## MASTER PLAN



## STAGE PLAN



## PRELIMINARY SITE ANALYSIS PLAN

SCALE 1:300 @ A4

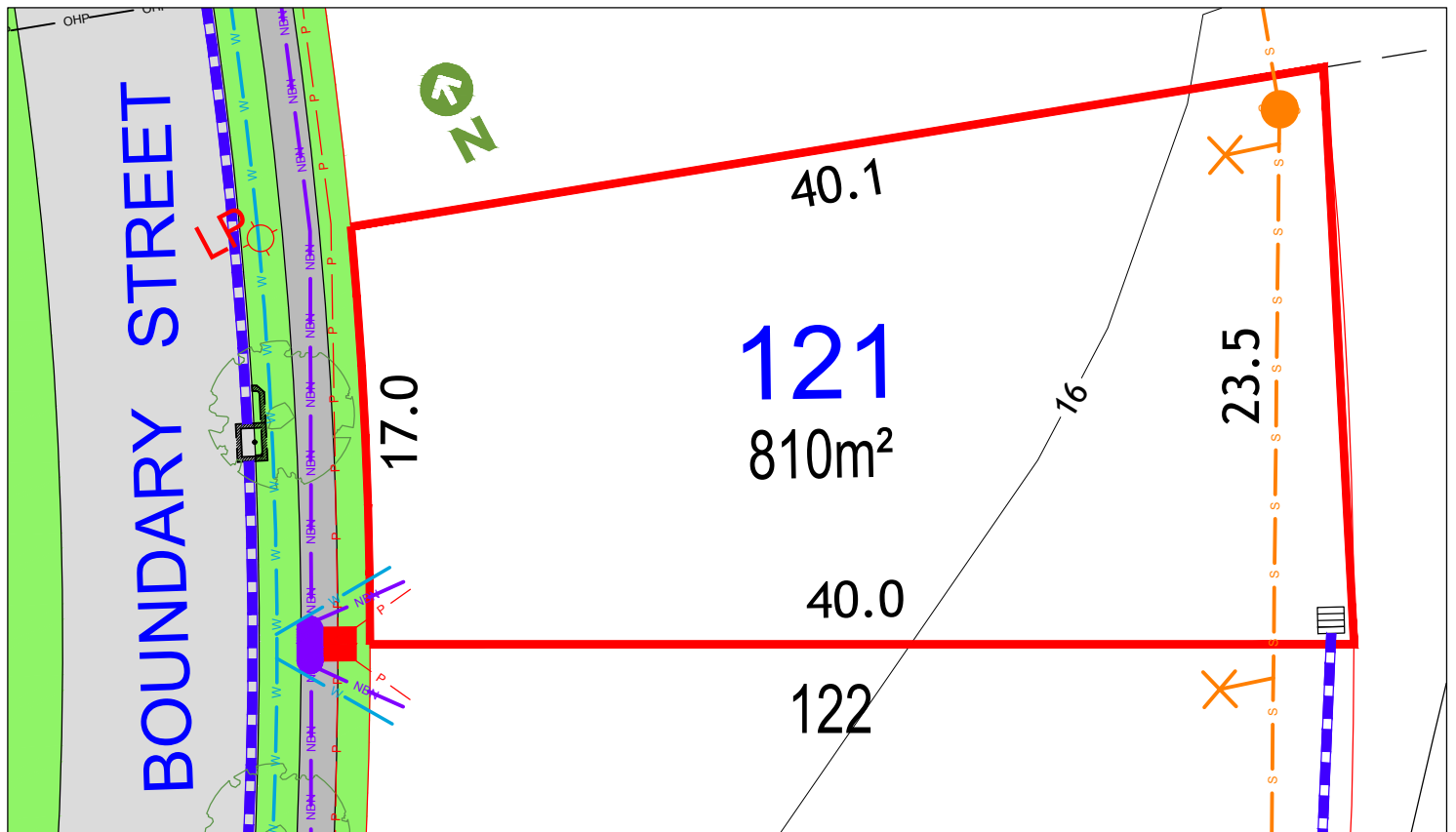

### LEGEND:

	TELSTRA /NBN PIT		STORMWATER PIPE
	HYDRANT		SEWER JUNCTION
	STOP VALVE		SEWER MAIN
	SEWER MANHOLE		WATER MAIN
	LIGHT POLE		TELSTRA /NBN
	KERB INLET PIT		UNDER GROUND POWER
	STORMWATER PIT		
	ELECTRICITY PILLAR		
	ELECTRICAL SUBSTATION		
	STREET TREES		

Anticipated Site Classification - H2 Class  
(to be confirmed at completion of construction)

(CA) - EASEMENT TO DRAIN WATER 1.5 WIDE  
RESTRICTIONS ON USE OF LAND AFFECT THE LOT

### DISCLAIMER/ NOTES:

1. Contours are based on finished design levels and are subject to construction and Council certification and therefore should not be considered as final or as-built.
2. Location of utility services including but not limited to power, water, sewer, communications and gas are subject to construction and Supply Authority certification and therefore should not be considered as final or as-built.
3. Survey information such as boundary dimensions and areas, easements etc are subject to Final Survey. Purchasers should refer to the Deposited Plan and 88B Instrument contained in the Contract for Sale of Land for further detailed information.
4. Bushfire and Geotechnical classification are provided for convenience. Purchasers should refer to referenced detail specialist reports.
5. This Preliminary Site Analysis Plan has been collated from various sources of design information and is provided for convenience to assist Purchasers in obtaining quotations/tenders for dwelling construction.
6. This document does not form part of the Contract of Sale of the Land.

REVISION/S: HD69 STAGE 17 MARKETING r1

DATE: 12th FEBRUARY 2018

BY: HIGH DEFINITION DESIGN PTY LTD

# LOT 122, BOUNDARY STREET, HERITAGE PARC



## MASTER PLAN



## STAGE PLAN



## PRELIMINARY SITE ANALYSIS PLAN

SCALE 1:300 @ A4

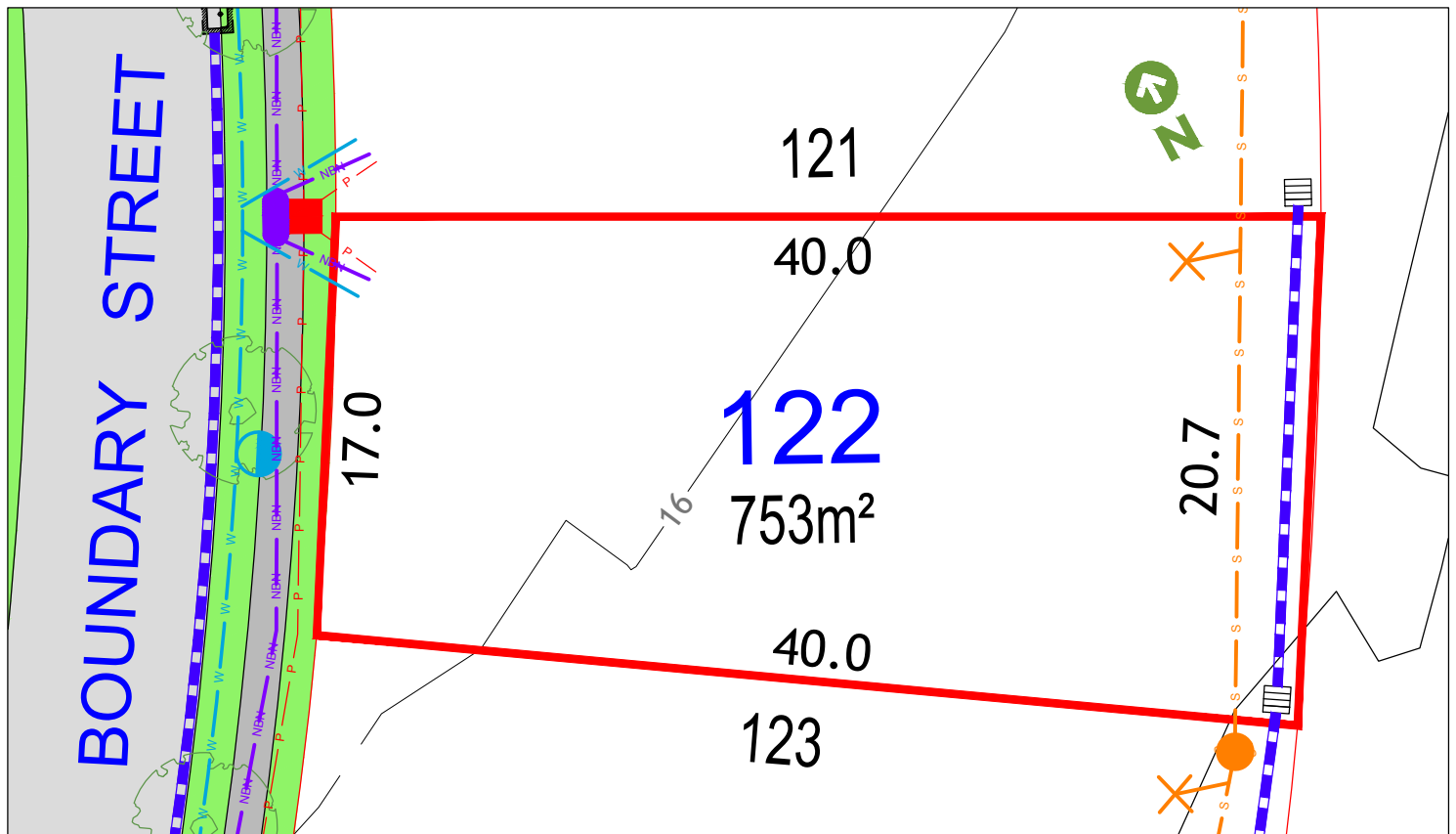

### LEGEND:

	TELSTRA /NBN PIT		STORMWATER PIPE
	HYDRANT		SEWER JUNCTION
	STOP VALVE		SEWER MAIN
	SEWER MANHOLE		WATER MAIN
	LIGHT POLE		TELSTRA /NBN
	KERB INLET PIT		UNDER GROUND POWER
	STORMWATER PIT		
	ELECTRICITY PILLAR		
	ELECTRICAL SUBSTATION		
	STREET TREES		

Anticipated Site Classification - H2 Class  
(to be confirmed at completion of construction)

(CA) - EASEMENT TO DRAIN WATER 1.5 WIDE  
RESTRICTIONS ON USE OF LAND AFFECT THE LOT

### DISCLAIMER/ NOTES:

1. Contours are based on finished design levels and are subject to construction and Council certification and therefore should not be considered as final or as-built.
2. Location of utility services including but not limited to power, water, sewer, communications and gas are subject to construction and Supply Authority certification and therefore should not be considered as final or as-built.
3. Survey information such as boundary dimensions and areas, easements etc are subject to Final Survey. Purchasers should refer to the Deposited Plan and 88B Instrument contained in the Contract for Sale of Land for further detailed information.
4. Bushfire and Geotechnical classification are provided for convenience. Purchasers should refer to referenced detail specialist reports.
5. This Preliminary Site Analysis Plan has been collated from various sources of design information and is provided for convenience to assist Purchasers in obtaining quotations/tenders for dwelling construction.
6. This document does not form part of the Contract of Sale of the Land.

**REVISION/S:** HD69 STAGE 17 MARKETING r1

**DATE:** 12th FEBRUARY 2018

**BY:** HIGH DEFINITION DESIGN PTY LTD

# LOT 123, BOUNDARY STREET, HERITAGE PARC



## MASTER PLAN



## STAGE PLAN



## PRELIMINARY SITE ANALYSIS PLAN

SCALE 1:300 @ A4

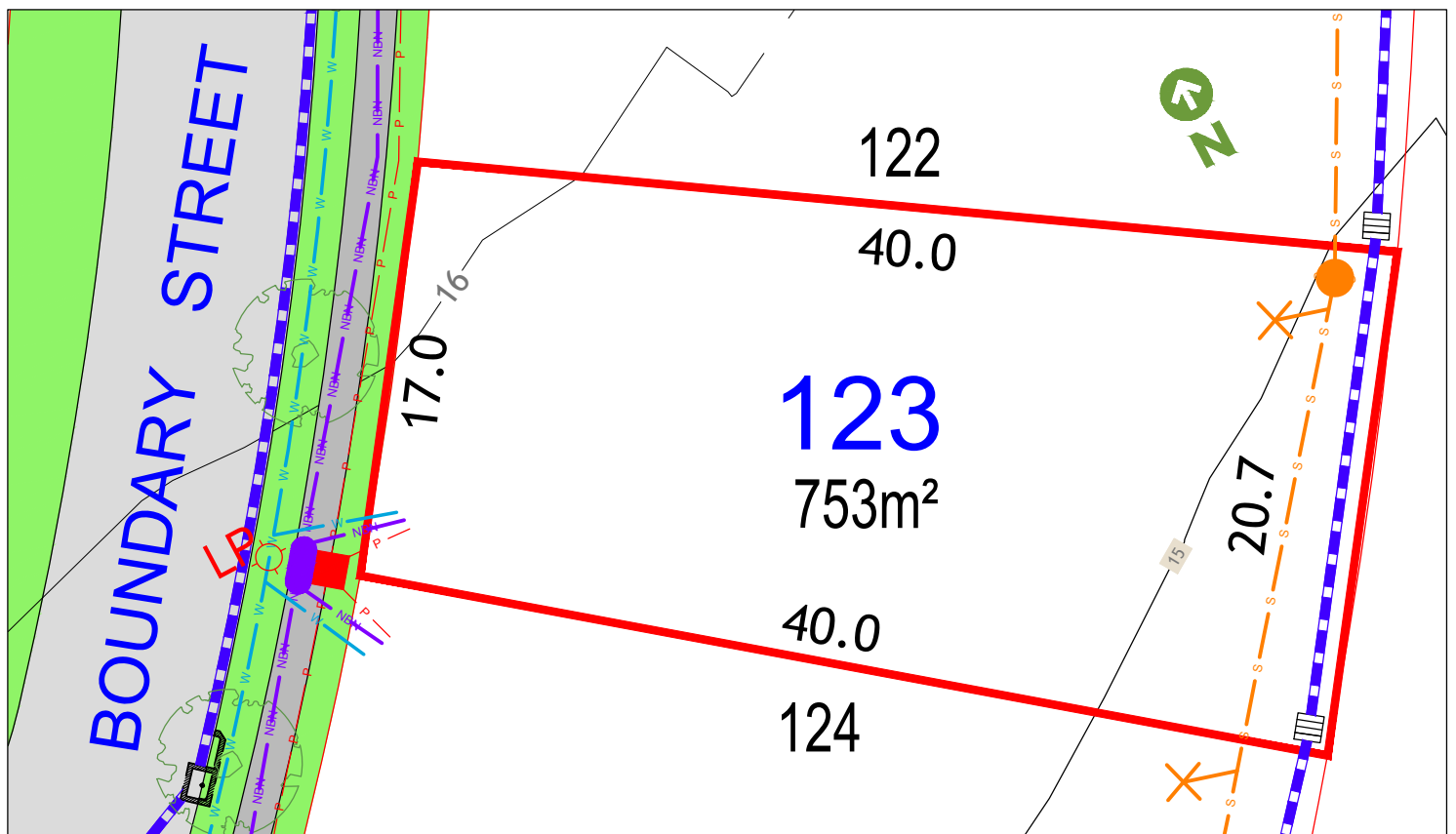

## LEGEND:

	TELSTRA /NBN PIT		STORMWATER PIPE
	HYDRANT		SEWER JUNCTION
	STOP VALVE		SEWER MAIN
	SEWER MANHOLE		WATER MAIN
	LIGHT POLE		TELSTRA /NBN
	KERB INLET PIT		UNDER GROUND POWER
	STORMWATER PIT		
	ELECTRICITY PILLAR		
	ELECTRICAL SUBSTATION		
	STREET TREES		

Anticipated Site Classification - H2 Class  
(to be confirmed at completion of construction)

(CA) - EASEMENT TO DRAIN WATER 1.5 WIDE  
RESTRICTIONS ON USE OF LAND AFFECT THE LOT

## DISCLAIMER/ NOTES:

1. Contours are based on finished design levels and are subject to construction and Council certification and therefore should not be considered as final or as-built.
2. Location of utility services including but not limited to power, water, sewer, communications and gas are subject to construction and Supply Authority certification and therefore should not be considered as final or as-built.
3. Survey information such as boundary dimensions and areas, easements etc are subject to Final Survey. Purchasers should refer to the Deposited Plan and 88B Instrument contained in the Contract for Sale of Land for further detailed information.
4. Bushfire and Geotechnical classification are provided for convenience. Purchasers should refer to referenced detail specialist reports.
5. This Preliminary Site Analysis Plan has been collated from various sources of design information and is provided for convenience to assist Purchasers in obtaining quotations/tenders for dwelling construction.
6. This document does not form part of the Contract of Sale of the Land.

REVISION/S: HD69 STAGE 17 MARKETING r1

DATE: 12th FEBRUARY 2018

BY: HIGH DEFINITION DESIGN PTY LTD



# LOT 124, BOUNDARY STREET, HERITAGE PARC



## MASTER PLAN



## STAGE PLAN



## PRELIMINARY SITE ANALYSIS PLAN

SCALE 1:300 @ A4

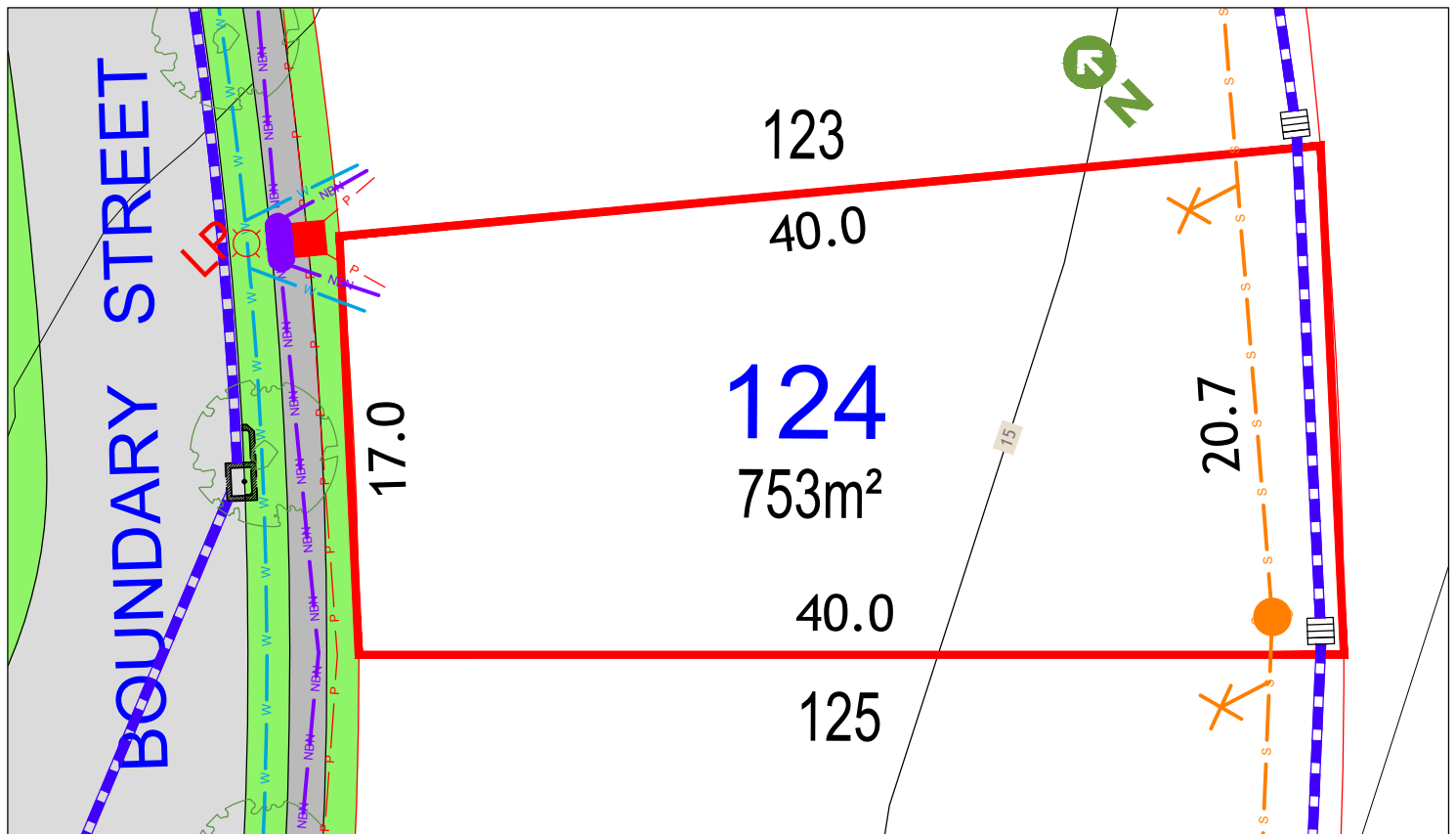

## LEGEND:

	TELSTRA /NBN PIT		STORMWATER PIPE
	HYDRANT		SEWER JUNCTION
	STOP VALVE		SEWER MAIN
	SEWER MANHOLE		WATER MAIN
	LIGHT POLE		NBN / TELSTRA / NBN
	KERB INLET PIT		UNDER GROUND POWER
	STORMWATER PIT		
	ELECTRICITY PILLAR		
	ELECTRICAL SUBSTATION		
	STREET TREES		

Anticipated Site Classification - H2 Class  
(to be confirmed at completion of construction)

(CA) - EASEMENT TO DRAIN WATER 1.5 WIDE  
RESTRICTIONS ON USE OF LAND AFFECT THE LOT

## DISCLAIMER/ NOTES:

1. Contours are based on finished design levels and are subject to construction and Council certification and therefore should not be considered as final or as-built.
2. Location of utility services including but not limited to power, water, sewer, communications and gas are subject to construction and Supply Authority certification and therefore should not be considered as final or as-built.
3. Survey information such as boundary dimensions and areas, easements etc are subject to Final Survey. Purchasers should refer to the Deposited Plan and 88B Instrument contained in the Contract for Sale of Land for further detailed information.
4. Bushfire and Geotechnical classification are provided for convenience. Purchasers should refer to referenced detail specialist reports.
5. This Preliminary Site Analysis Plan has been collated from various sources of design information and is provided for convenience to assist Purchasers in obtaining quotations/tenders for dwelling construction.
6. This document does not form part of the Contract of Sale of the Land.

**REVISION/S:** HD69 STAGE 17 MARKETING r1

**DATE:** 12th FEBRUARY 2018

**BY:** HIGH DEFINITION DESIGN PTY LTD

# LOT 125, BOUNDARY STREET, HERITAGE PARC



## MASTER PLAN



## STAGE PLAN



## PRELIMINARY SITE ANALYSIS PLAN

SCALE 1:300 @ A4

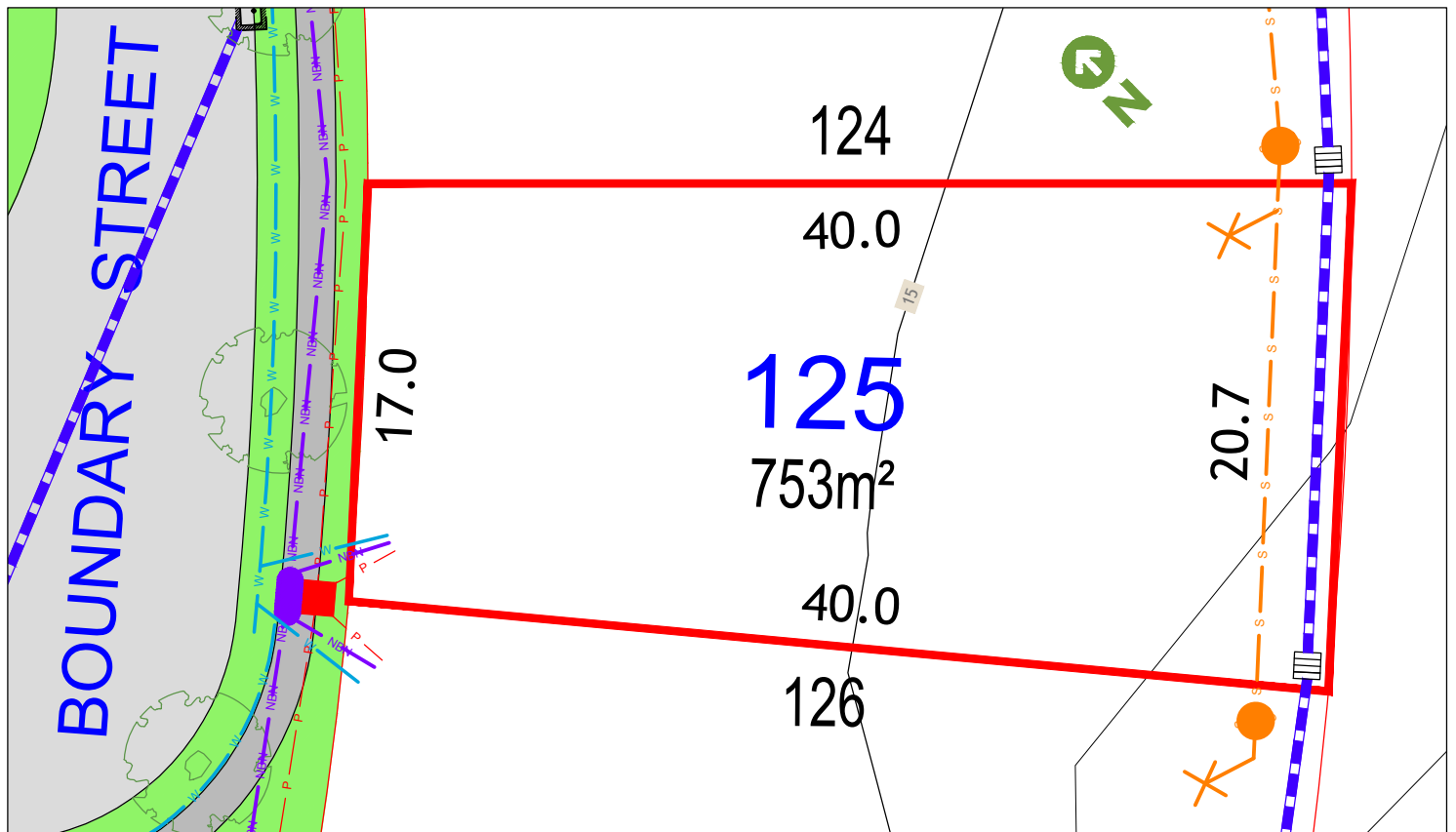

### LEGEND:

	TELSTRA /NBN PIT		STORMWATER PIPE
	HYDRANT		SEWER JUNCTION
	STOP VALVE		SEWER MAIN
	SEWER MANHOLE		WATER MAIN
	LIGHT POLE		NBN / TELSTRA /NBN
	KERB INLET PIT		UNDER GROUND POWER
	STORMWATER PIT		
	ELECTRICITY PILLAR		
	ELECTRICAL SUBSTATION		
	STREET TREES		

Anticipated Site Classification - H2 Class  
(to be confirmed at completion of construction)

(CA) - EASEMENT TO DRAIN WATER 1.5 WIDE  
RESTRICTIONS ON USE OF LAND AFFECT THE LOT

### DISCLAIMER/ NOTES:

1. Contours are based on finished design levels and are subject to construction and Council certification and therefore should not be considered as final or as-built.
2. Location of utility services including but not limited to power, water, sewer, communications and gas are subject to construction and Supply Authority certification and therefore should not be considered as final or as-built.
3. Survey information such as boundary dimensions and areas, easements etc are subject to Final Survey. Purchasers should refer to the Deposited Plan and 88B Instrument contained in the Contract for Sale of Land for further detailed information.
4. Bushfire and Geotechnical classification are provided for convenience. Purchasers should refer to referenced detail specialist reports.
5. This Preliminary Site Analysis Plan has been collated from various sources of design information and is provided for convenience to assist Purchasers in obtaining quotations/tenders for dwelling construction.
6. This document does not form part of the Contract of Sale of the Land.

**REVISION/S:** HD69 STAGE 17 MARKETING r1

**DATE:** 12th FEBRUARY 2018

**BY:** HIGH DEFINITION DESIGN PTY LTD

# LOT 126, BOUNDARY STREET, HERITAGE PARC



## MASTER PLAN



## STAGE PLAN



## PRELIMINARY SITE ANALYSIS PLAN

SCALE 1:300 @ A4

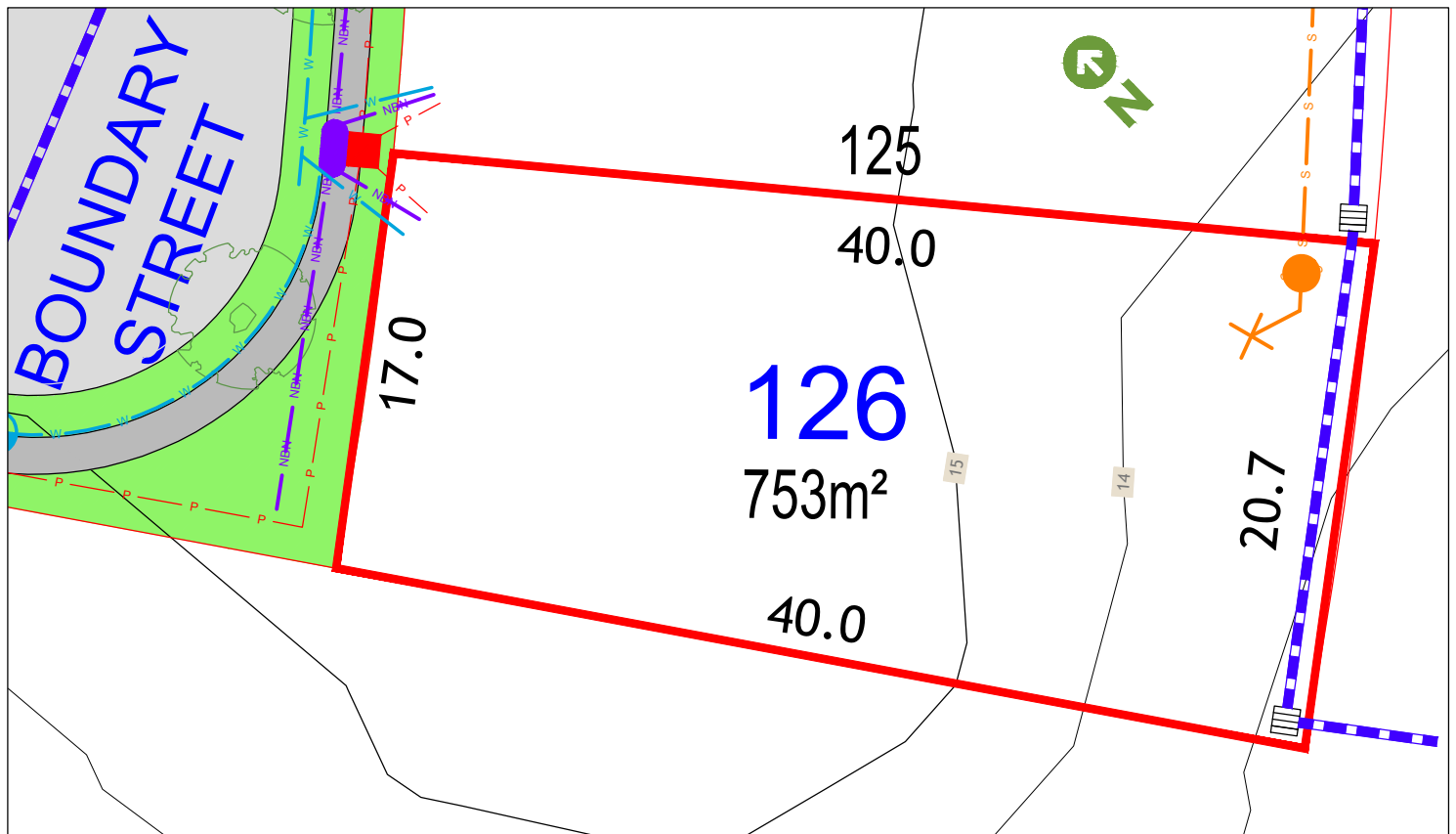

### LEGEND:

	TELSTRA /NBN PIT		STORMWATER PIPE
	HYDRANT		SEWER JUNCTION
	STOP VALVE		SEWER MAIN
	SEWER MANHOLE		WATER MAIN
	LIGHT POLE		TELSTRA /NBN
	KERB INLET PIT		UNDER GROUND POWER
	STORMWATER PIT		
	ELECTRICITY PILLAR		
	ELECTRICAL SUBSTATION		
	STREET TREES		

Anticipated Site Classification - H2 Class  
(to be confirmed at completion of construction)

(CA) - EASEMENT TO DRAIN WATER 1.5 WIDE  
RESTRICTIONS ON USE OF LAND AFFECT THE LOT

### DISCLAIMER/ NOTES:

1. Contours are based on finished design levels and are subject to construction and Council certification and therefore should not be considered as final or as-built.
2. Location of utility services including but not limited to power, water, sewer, communications and gas are subject to construction and Supply Authority certification and therefore should not be considered as final or as-built.
3. Survey information such as boundary dimensions and areas, easements etc are subject to Final Survey. Purchasers should refer to the Deposited Plan and 88B Instrument contained in the Contract for Sale of Land for further detailed information.
4. Bushfire and Geotechnical classification are provided for convenience. Purchasers should refer to referenced detail specialist reports.
5. This Preliminary Site Analysis Plan has been collated from various sources of design information and is provided for convenience to assist Purchasers in obtaining quotations/tenders for dwelling construction.
6. This document does not form part of the Contract of Sale of the Land.

**REVISION/S:** HD69 STAGE 17 MARKETING r1

**DATE:** 12th FEBRUARY 2018

**BY:** HIGH DEFINITION DESIGN PTY LTD