

TURN-KEY BUILD PRICE**

\$285,000 | Size of Home 199.8m²
Rutherford Heritage Parc Estate

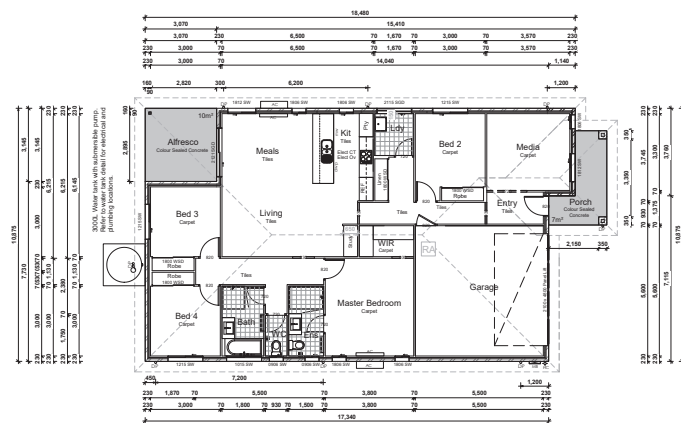

Photos are indicative only



TURN-KEY INCLUSIONS

- All Council requirements
- All site costs
- Stainless Steel Kitchen Appliances
- Blinds
- Carpet and Tiles
- Downlights
- Ceiling Fans
- Air Conditioning x 2
- Stone kitchen and bathroom benchtops
- Covered Alfresco
- Fully fenced, turfed and landscaped
- Clothesline and Letterbox
- Termite Protection
- Driveway

The house will be completely finished inside and out.

** subject to site check, full drafting and BAL rating

Carnelian PROJECTS

HELPING YOU BUILD YOUR NEW HOME
 FOR FURTHER INFORMATION CALL
 Kerri-Ann | 0402 107 194